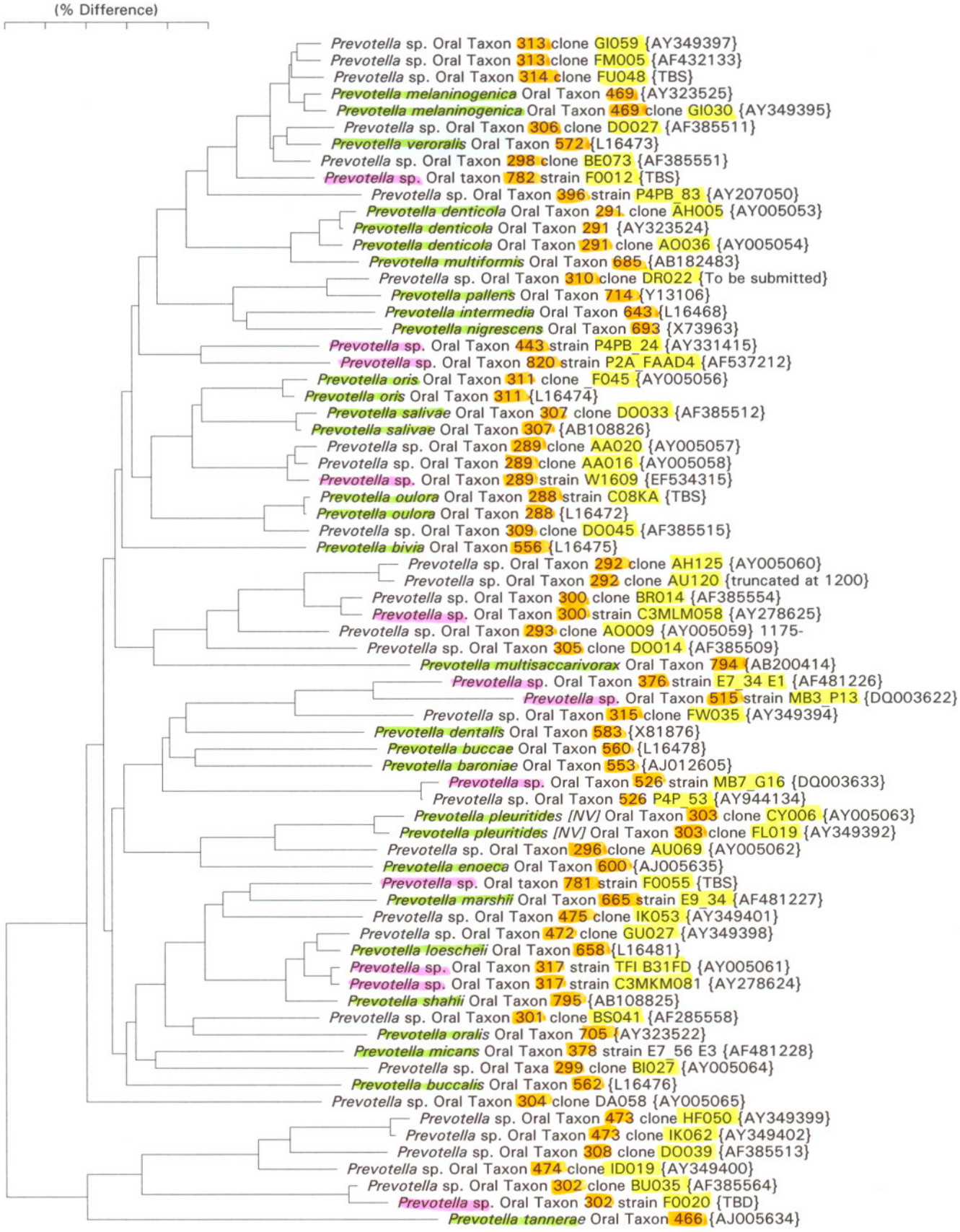
(% Difference)
Prevotella sp. Oral Taxon 313 clone GI059 {AY349397}
Prevotella sp. Oral Taxon 313 clone FM005 {AF432133}
Prevotella sp. Oral Taxon 314 clone FU048 {TBS}
Prevotella melaninogenica Oral Taxon 469 {AY323525}
Prevotella melaninogenica Oral Taxon 469 clone GI030 {AY349395}
Prevotella sp. Oral Taxon 306 clone DO027 {AF385511}
Prevotella veroralis Oral Taxon 572 {L16473}
Prevotella sp. Oral Taxon 298 clone BE073 {AF385551}
Prevotella sp. Oral taxon 782 strain F0012 {TBS}
Prevotella sp. Oral Taxon 396 strain P4PB_83 {AY207050}
Prevotella denticola Oral Taxon 291 clone AH005 {AY005053}
Prevotella denticola Oral Taxon 291 {AY323524}
Prevotella denticola Oral Taxon 291 clone AO036 {AY005054}
Prevotella multiformis Oral Taxon 685 {AB182483}
Prevotella sp. Oral Taxon 310 clone DR022 {To be submitted}
Prevotella pallens Oral Taxon 714 {Y13106}
Prevotella intermedia Oral Taxon 643 {L16468}
Prevotella nigrescens Oral Taxon 693 {X73963}
Prevotella sp. Oral Taxon 443 strain P4PB_24 {AY331415}
Prevotella sp. Oral Taxon 820 strain P2A_FAAD4 {AF537212}
Prevotella oris Oral Taxon 311 clone _F045 {AY005056}
Prevotella oris Oral Taxon 311 {L16474}
Prevotella salivae Oral Taxon 307 clone DO033 {AF385512}
Prevotella salivae Oral Taxon 307 {AB108826}
Prevotella sp. Oral Taxon 289 clone AA020 {AY005057}
Prevotella sp. Oral Taxon 289 clone AA016 {AY005058}
Prevotella sp. Oral Taxon 289 strain W1609 {EF534315}
Prevotella oulora Oral Taxon 288 strain C08KA {TBS}
Prevotella oulora Oral Taxon 288 {L16472}
Prevotella sp. Oral Taxon 309 clone DO045 {AF385515}
Prevotella bivia Oral Taxon 556 {L16475}
Prevotella sp. Oral Taxon 292 clone AH125 {AY005060}
Prevotella sp. Oral Taxon 292 clone AU120 {truncated at 1200}
Prevotella sp. Oral Taxon 300 clone BR014 {AF385554}
Prevotella sp. Oral Taxon 300 strain C3MLM058 {AY278625}
Prevotella sp. Oral Taxon 293 clone AO009 {AY005059} 1175-
Prevotella sp. Oral Taxon 305 clone DO014 {AF385509}
Prevotella multisaccarivorax Oral Taxon 794 {AB200414}
Prevotella sp. Oral Taxon 376 strain E7_34 E1 {AF481226}
Prevotella sp. Oral Taxon 515 strain MB3_P13 {DQ003622}
Prevotella sp. Oral Taxon 315 clone FW035 {AY349394}
Prevotella dentalis Oral Taxon 583 {X81876}
Prevotella buccae Oral Taxon 560 {L16478}
Prevotella baroniae Oral Taxon 553 {AJ012605}
Prevotella sp. Oral Taxon 526 strain MB7_G16 {DQ003633}
Prevotella sp. Oral Taxon 526 P4P_53 {AY944134}
Prevotella pleuritides [NV] Oral Taxon 303 clone CY006 {AY005063}
Prevotella pleuritides [NV] Oral Taxon 303 clone FL019 {AY349392}
Prevotella sp. Oral Taxon 296 clone AU069 {AY005062}
Prevotella enoeca Oral Taxon 600 {AJ005635}
Prevotella sp. Oral taxon 781 strain F0055 {TBS}
Prevotella marshii Oral Taxon 665 strain E9_34 {AF481227}
Prevotella sp. Oral Taxon 475 clone IK053 {AY349401}
Prevotella sp. Oral Taxon 472 clone GU027 {AY349398}
Prevotella loescheii Oral Taxon 658 {L16481}
Prevotella sp. Oral Taxon 317 strain TFI B31FD {AY005061}
Prevotella sp. Oral Taxon 317 strain C3MKM081 {AY278624}
Prevotella shahii Oral Taxon 795 {AB108825}
Prevotella sp. Oral Taxon 301 clone BS041 {AF285558}
Prevotella oralis Oral Taxon 705 {AY323522}
Prevotella micans Oral Taxon 378 strain E7_56 E3 {AF481228}
Prevotella sp. Oral Taxa 299 clone BI027 {AY005064}
Prevotella buccalis Oral Taxon 562 {L16476}
Prevotella sp. Oral Taxon 304 clone DA058 {AY005065}
Prevotella sp. Oral Taxon 473 clone HF050 {AY349399}
Prevotella sp. Oral Taxon 473 clone IK062 {AY349402}
Prevotella sp. Oral Taxon 308 clone DO039 {AF385513}
Prevotella sp. Oral Taxon 474 clone ID019 {AY349400}
Prevotella sp. Oral Taxon 302 clone BU035 {AF385564}
Prevotella sp. Oral Taxon 302 strain F0020 {TBD}
Prevotella tannerae Oral Taxon 466 {AJ005634}