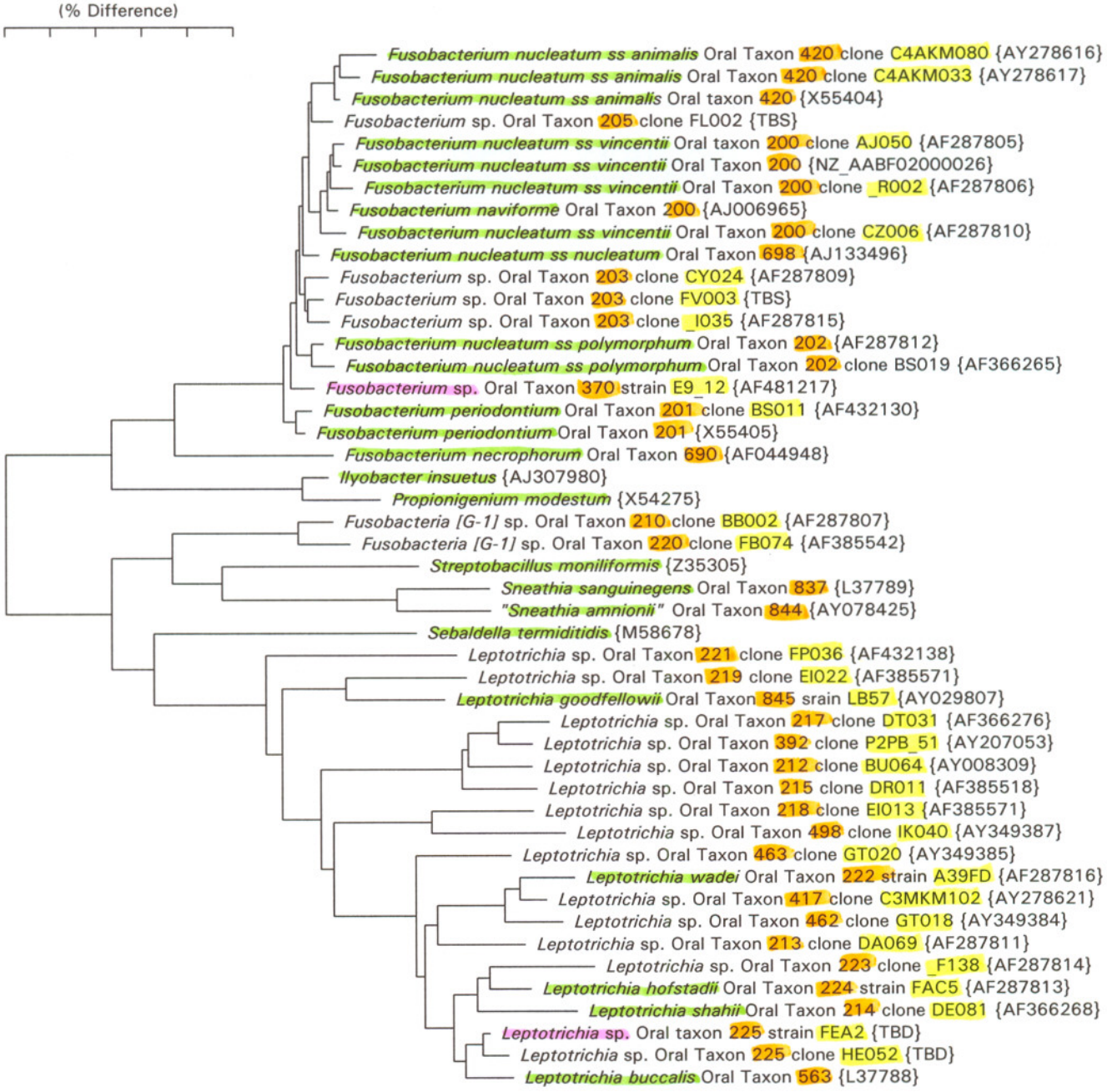
(% Difference)
Fusobacterium nucleatum ss animalis Oral Taxon 420 clone C4AKM080 {AY278616}
Fusobacterium nucleatum ss animalis Oral Taxon 420 clone C4AKM033 {AY278617}
Fusobacterium nucleatum ss animalis Oral taxon 420 {X55404}
Fusobacterium sp. Oral Taxon 205 clone FL002 {TBS}
Fusobacterium nucleatum ss vincentii Oral taxon 200 clone AJ050 {AF287805}
Fusobacterium nucleatum ss vincentii Oral Taxon 200 {NZ_AABF02000026}
Fusobacterium nucleatum ss vincentii Oral Taxon 200 clone _R002 {AF287806}
Fusobacterium naviforme Oral Taxon 200 {AJ006965}
Fusobacterium nucleatum ss vincentii Oral Taxon 200 clone CZ006 {AF287810}
Fusobacterium nucleatum ss nucleatum Oral Taxon 698 {AJ133496}
Fusobacterium sp. Oral Taxon 203 clone CY024 {AF287809}
Fusobacterium sp. Oral Taxon 203 clone FV003 {TBS}
Fusobacterium sp. Oral Taxon 203 clone _I035 {AF287815}
Fusobacterium nucleatum ss polymorphum Oral Taxon 202 {AF287812}
Fusobacterium nucleatum ss polymorphum Oral Taxon 202 clone BS019 {AF366265}
Fusobacterium sp. Oral Taxon 370 strain E9_12 {AF481217}
Fusobacterium periodontium Oral Taxon 201 clone BS011 {AF432130}
Fusobacterium periodontium Oral Taxon 201 {X55405}
Fusobacterium necrophorum Oral Taxon 690 {AF044948}
Ilyobacter insuetus {AJ307980}
Propionigenium modestum {X54275}
Fusobacteria [G-1] sp. Oral Taxon 210 clone BB002 {AF287807}
Fusobacteria [G-1] sp. Oral Taxon 220 clone FB074 {AF385542}
Streptobacillus moniliformis {Z35305}
Sneathia sanguinegens Oral Taxon 837 {L37789}
"Sneathia amnionii" Oral Taxon 844 {AY078425}
Sebaldella termiditidis {M58678}
Leptotrichia sp. Oral Taxon 221 clone FP036 {AF432138}
Leptotrichia sp. Oral Taxon 219 clone EI022 {AF385571}
Leptotrichia goodfellowii Oral Taxon 845 srain LB57 {AY029807}
Leptotrichia sp. Oral Taxon 217 clone DT031 {AF366276}
Leptotrichia sp. Oral Taxon 392 clone P2PB_51 {AY207053}
Leptotrichia sp. Oral Taxon 212 clone BU064 {AY008309}
Leptotrichia sp. Oral Taxon 215 clone DR011 {AF385518}
Leptotrichia sp. Oral Taxon 218 clone EI013 {AF385571}
Leptotrichia sp. Oral Taxon 498 clone IK040 {AY349387}
Leptotrichia sp. Oral Taxon 463 clone GT020 {AY349385}
Leptotrichia wadei Oral Taxon 222 strain A39FD {AF287816}
Leptotrichia sp. Oral Taxon 417 clone C3MKM102 {AY278621}
Leptotrichia sp. Oral Taxon 462 clone GT018 {AY349384}
Leptotrichia sp. Oral Taxon 213 clone DA069 {AF287811}
Leptotrichia sp. Oral Taxon 223 clone _F138 {AF287814}
Leptotrichia hofstadii Oral Taxon 224 strain FAC5 {AF287813}
Leptotrichia shahii Oral Taxon 214 clone DE081 {AF366268}
Leptotrichia sp. Oral taxon 225 strain FEA2 {TBD}
Leptotrichia sp. Oral Taxon 225 clone HE052 {TBD}
Leptotrichia buccalis Oral Taxon 563 {L37788}