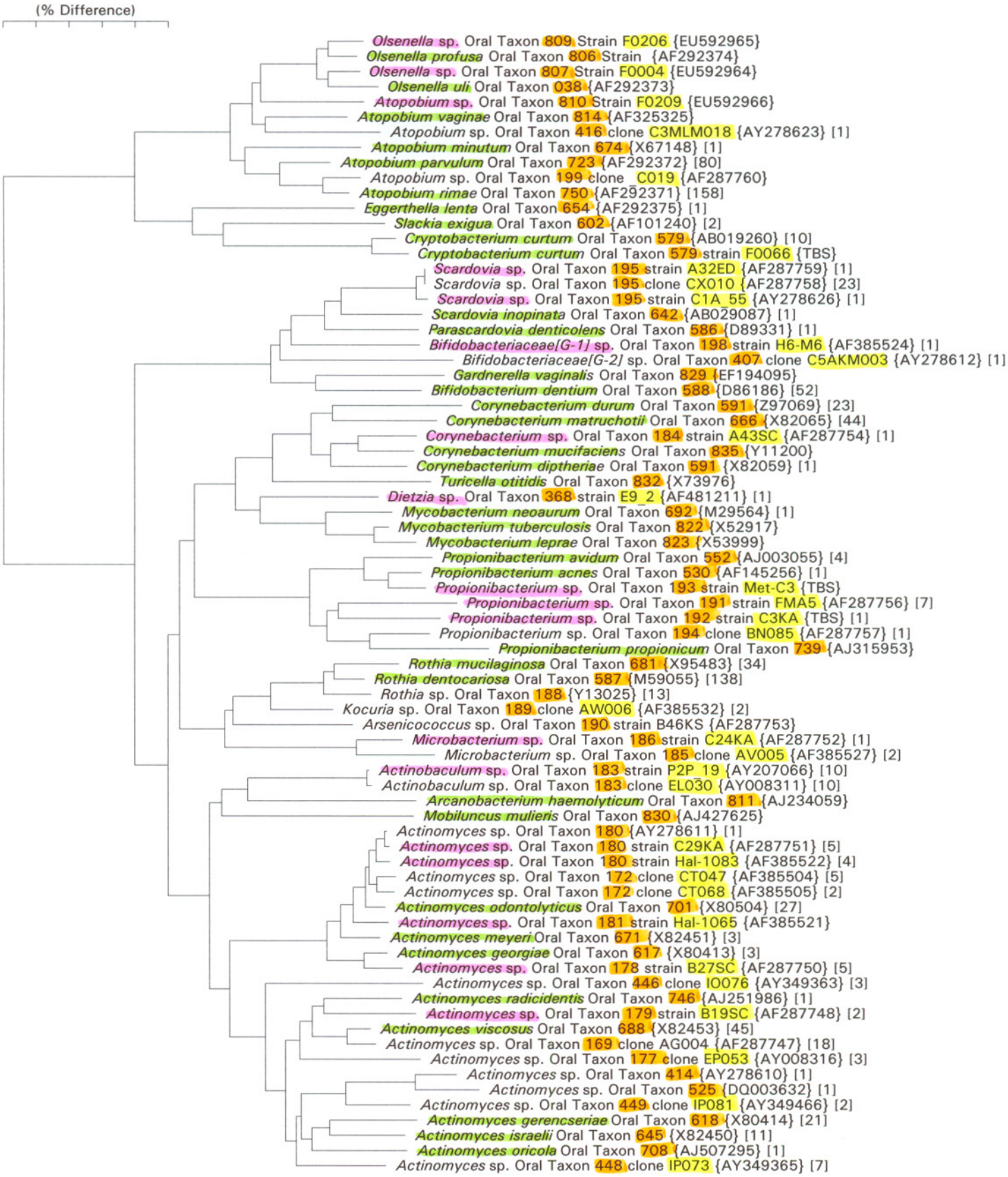
(% Difference)
Olsenella sp. Oral Taxon 809 Strain F0206 {EU592965}
Olsenella profusa Oral Taxon 806 Strain {AF292374}
Olsenella sp. Oral Taxon 807 Strain F0004 {EU592964}
Olsenella uli Oral Taxon 038 {AF292373}
Atopobium sp. Oral Taxon 810 Strain F0209 {EU592966}
Atopobium vaginae Oral Taxon 814 {AF325325}
Atopobium sp. Oral Taxon 416 clone C3MLM018 {AY278623} [1]
Atopobium minutum Oral Taxon 674 {X67148} [1]
Atopobium parvulum Oral Taxon 723 {AF292372} [80]
Atopobium sp. Oral Taxon 199 clone C019 {AF287760}
Atopobium rimae Oral Taxon 750 {AF292371} [158]
Eggerthella lenta Oral Taxon 654 {AF292375} [1]
Slackia exigua Oral Taxon 602 {AF101240} [2]
Cryptobacterium curtum Oral Taxon 579 {AB019260} [10]
Cryptobacterium curtum Oral Taxon 579 strain F0066 {TBS}
Scardovia sp. Oral Taxon 195 strain A32ED {AF287759} [1]
Scardovia sp. Oral Taxon 195 clone CX010 {AF287758} [23]
Scardovia sp. Oral Taxon 195 strain C1A_55 {AY278626} [1]
Scardovia inopinata Oral Taxon 642 {AB029087} [1]
Parascardovia denticolens Oral Taxon 586 {D89331} [1]
Bifidobacteriaceae[G-1] sp. Oral Taxon 198 strain H6-M6 {AF385524} [1]
Bifidobacteriaceae[G-2] sp. Oral Taxon 407 clone C5AKM003 {AY278612} [1]
Gardnerella vaginalis Oral Taxon 829 {EF194095}
Bifidobacterium dentium Oral Taxon 588 {D86186} [52]
Corynebacterium durum Oral Taxon 591 {Z97069} [23]
Corynebacterium matruchotii Oral Taxon 666 {X82065} [44]
Corynebacterium sp. Oral Taxon 184 strain A43SC {AF287754} [1]
Corynebacterium mucifaciens Oral Taxon 835 {Y11200}
Corynebacterium diptheriae Oral Taxon 591 {X82059} [1]
Turicella otitidis Oral Taxon 832 {X73976}
Dietzia sp. Oral Taxon 368 strain E9_2 {AF481211} [1]
Mycobacterium neoaurum Oral Taxon 692 {M29564} [1]
Mycobacterium tuberculosis Oral Taxon 822 {X52917}
Mycobacterium leprae Oral Taxon 823 {X53999}
Propionibacterium avidum Oral Taxon 552 {AJ003055} [4]
Propionibacterium acnes Oral Taxon 530 {AF145256} [1]
Propionibacterium sp. Oral Taxon 193 strain Met-C3 {TBS}
Propionibacterium sp. Oral Taxon 191 strain FMA5 {AF287756} [7]
Propionibacterium sp. Oral Taxon 192 strain C3KA {TBS} [1]
Propionibacterium sp. Oral Taxon 194 clone BN085 {AF287757} [1]
Propionibacterium propionicum Oral Taxon 739 {AJ315953}
Rothia mucilaginosa Oral Taxon 681 {X95483} [34]
Rothia dentocariosa Oral Taxon 587 {M59055} [138]
Rothia sp. Oral Taxon 188 {Y13025} [13]
Kocuria sp. Oral Taxon 189 clone AW006 {AF385532} [2]
Arsenicococcus sp. Oral Taxon 190 strain B46KS {AF287753}
Microbacterium sp. Oral Taxon 186 strain C24KA {AF287752} [1]
Microbacterium sp. Oral Taxon 185 clone AV005 {AF385527} [2]
Actinobaculum sp. Oral Taxon 183 strain P2P_19 {AY207066} [10]
Actinobaculum sp. Oral Taxon 183 clone EL030 {AY008311} [10]
Arcanobacterium haemolyticum Oral Taxon 811 {AJ234059}
Mobiluncus mulieris Oral Taxon 830 {AJ427625}
Actinomyces sp. Oral Taxon 180 {AY278611} [1]
Actinomyces sp. Oral Taxon 180 strain C29KA {AF287751} [5]
Actinomyces sp. Oral Taxon 180 strain Hal-1083 {AF385522} [4]
Actinomyces sp. Oral Taxon 172 clone CT047 {AF385504} [5]
Actinomyces sp. Oral Taxon 172 clone CT068 {AF385505} [2]
Actinomyces odontolyticus Oral Taxon 701 {X80504} [27]
Actinomyces sp. Oral Taxon 181 strain Hal-1065 {AF385521}
Actinomyces meyeri Oral Taxon 671 {X82451} [3]
Actinomyces georgiae Oral Taxon 617 {X80413} [3]
Actinomyces sp. Oral Taxon 178 strain B27SC {AF287750} [5]
Actinomyces sp. Oral Taxon 446 clone IO076 {AY349363} [3]
Actinomyces radicidentis Oral Taxon 746 {AJ251986} [1]
Actinomyces sp. Oral Taxon 179 strain B19SC {AF287748} [2]
Actinomyces viscosus Oral Taxon 688 {X82453} [45]
Actinomyces sp. Oral Taxon 169 clone AG004 {AF287747} [18]
Actinomyces sp. Oral Taxon 177 clone EP053 {AY008316} [3]
Actinomyces sp. Oral Taxon 414 {AY278610} [1]
Actinomyces sp. Oral Taxon 525 {DQ003632} [1]
Actinomyces sp. Oral Taxon 449 clone IP081 {AY349466} [2]
Actinomyces gerencseriae Oral Taxon 618 {X80414} [21]
Actinomyces israelii Oral Taxon 645 {X82450} [11]
Actinomyces oricola Oral Taxon 708 {AJ507295} [1]
Actinomyces sp. Oral Taxon 448 clone IP073 {AY349365} [7]