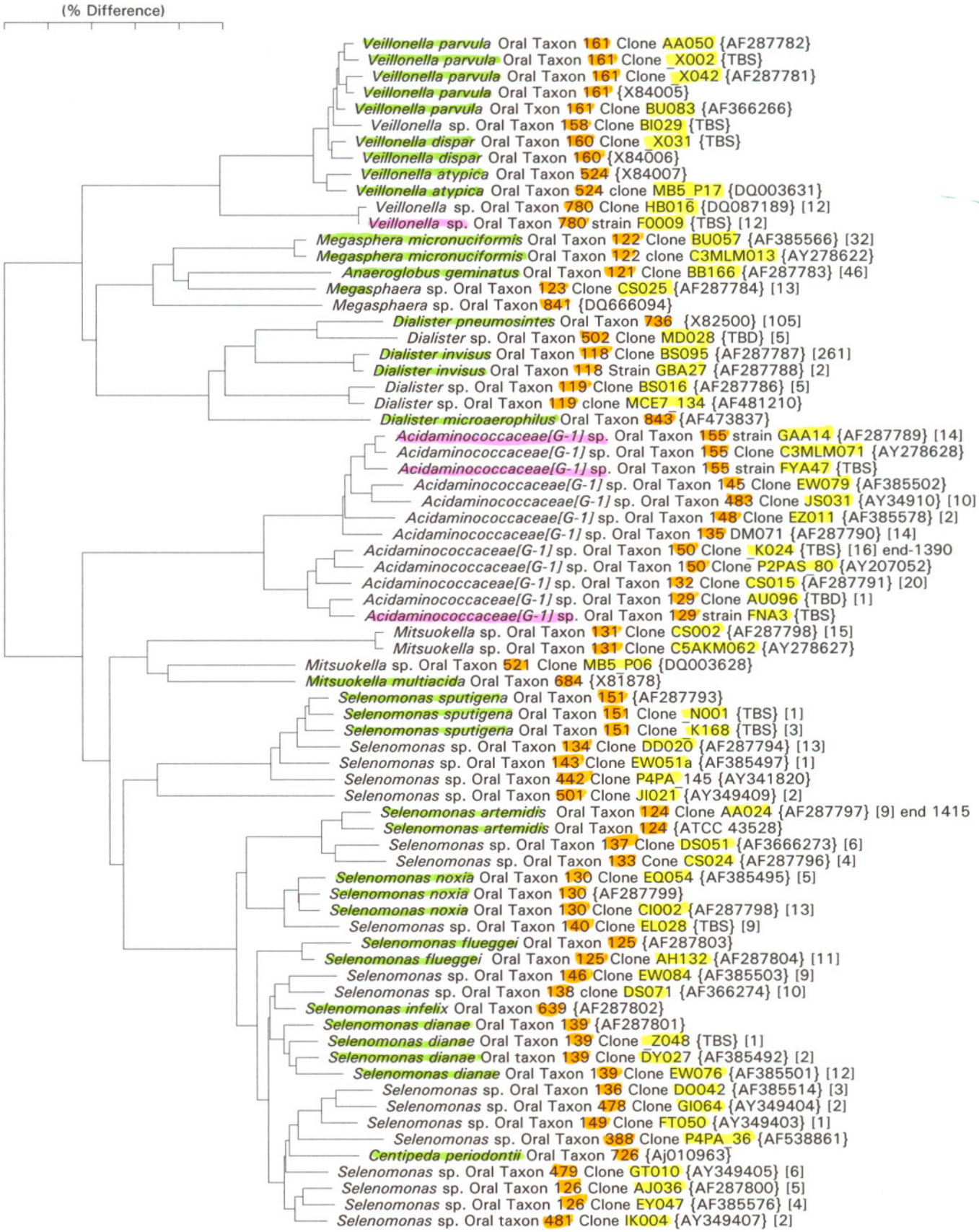
(% Difference)
Veillonella parvula Oral Taxon 161 Clone AA050 {AF287782}
Veillonella parvula Oral Taxon 161 Clone _X002 {TBS}
Veillonella parvula Oral Taxon 161 Clone _X042 {AF287781}
Veillonella parvula Oral Taxon 161 {X84005}
Veillonella parvula Oral Txon 161 Clone BU083 {AF366266}
Veillonella sp. Oral Taxon 158 Clone BI029 {TBS}
Veillonella dispar Oral Taxon 160 Clone _X031 {TBS}
Veillonella dispar Oral Taxon 160 {X84006}
Veillonella atypica Oral Taxon 524 {X84007}
Veillonella atypica Oral Taxon 524 clone MB5_P17 {DQ003631}
Veillonella sp. Oral Taxon 780 Clone HB016 {DQ087189} [12]
Veillonella sp. Oral Taxon 780 strain F0009 {TBS} [12]
Megasphera micronuciformis Oral Taxon 122 Clone BU057 {AF385566} [32]
Megasphera micronuciformis Oral Taxon 122 clone C3MLM013 {AY278622}
Anaeroglobus geminatus Oral Taxon 121 Clone BB166 {AF287783} [46]
Megasphaera sp. Oral Taxon 123 Clone CS025 {AF287784} [13]
Megasphaera sp. Oral Taxon 841 {DQ666094}
Dialister pneumosintes Oral Taxon 736 {X82500} [105]
Dialister sp. Oral Taxon 502 Clone MD028 {TBD} [5]
Dialister invisus Oral Taxon 118 Clone BS095 {AF287787} [261]
Dialister invisus Oral Taxon 118 Strain GBA27 {AF287788} [2]
Dialister sp. Oral Taxon 119 Clone BS016 {AF287786} [5]
Dialister sp. Oral Taxon 119 clone MCE7_134 {AF481210}
Dialister microaerophilus Oral Taxon 843 {AF473837}
Acidaminococcaceae[G-1] sp. Oral Taxon 155 strain GAA14 {AF287789} [14]
Acidaminococcaceae[G-1] sp. Oral Taxon 155 Clone C3MLM071 {AY278628}
Acidaminococcaceae[G-1] sp. Oral Taxon 155 strain FYA47 {TBS}
Acidaminococcaceae[G-1] sp. Oral Taxon 145 Clone EW079 {AF385502}
Acidaminococcaceae[G-1] sp. Oral Taxon 483 Clone JS031 {AY34910} [10]
Acidaminococcaceae[G-1] sp. Oral Taxon 148 Clone EZ011 {AF385578} [2]
Acidaminococcaceae[G-1] sp. Oral Taxon 135 DM071 {AF287790} [14]
Acidaminococcaceae[G-1] sp. Oral Taxon 150 Clone _K024 {TBS} [16] end-1390
Acidaminococcaceae[G-1] sp. Oral Taxon 150 Clone P2PAS_80 {AY207052}
Acidaminococcaceae[G-1] sp. Oral Taxon 132 Clone CS015 {AF287791} [20]
Acidaminococcaceae[G-1] sp. Oral Taxon 129 Clone AU096 {TBD} [1]
Acidaminococcaceae[G-1] sp. Oral Taxon 129 strain FNA3 {TBS}
Mitsuokella sp. Oral Taxon 131 Clone CS002 {AF287798} [15]
Mitsuokella sp. Oral Taxon 131 Clone C5AKM062 {AY278627}
Mitsuokella sp. Oral Taxon 521 Clone MB5_P06 {DQ003628}
Mitsuokella multiacida Oral Taxon 684 {X81878}
Selenomonas sputigena Oral Taxon 151 {AF287793}
Selenomonas sputigena Oral Taxon 151 Clone _N001 {TBS} [1]
Selenomonas sputigena Oral Taxon 151 Clone _K168 {TBS} [3]
Selenomonas sp. Oral Taxon 134 Clone DD020 {AF287794} [13]
Selenomonas sp. Oral Taxon 143 Clone EW051a {AF385497} [1]
Selenomonas sp. Oral Taxon 442 Clone P4PA_145 {AY341820}
Selenomonas sp. Oral Taxon 501 Clone JI021 {AY349409} [2]
Selenomonas artemidis Oral Taxon 124 Clone AA024 {AF287797} [9] end 1415
Selenomonas artemidis Oral Taxon 124 {ATCC 43528}
Selenomonas sp. Oral Taxon 137 Clone DS051 {AF3666273} [6]
Selenomonas sp. Oral Taxon 133 Cone CS024 {AF287796} [4]
Selenomonas noxia Oral Taxon 130 Clone EQ054 {AF385495} [5]
Selenomonas noxia Oral Taxon 130 {AF287799}
Selenomonas noxia Oral Taxon 130 Clone CI002 {AF287798} [13]
Selenomonas sp. Oral Taxon 140 Clone EL028 {TBS} [9]
Selenomonas flueggei Oral Taxon 125 {AF287803}
Selenomonas flueggei Oral Taxon 125 Clone AH132 {AF287804} [11]
Selenomonas sp. Oral Taxon 146 Clone EW084 {AF385503} [9]
Selenomonas sp. Oral Taxon 138 clone DS071 {AF366274} [10]
Selenomonas infelix Oral Taxon 639 {AF287802}
Selenomonas dianae Oral Taxon 139 {AF287801}
Selenomonas dianae Oral Taxon 139 Clone _Z048 {TBS} [1]
Selenomonas dianae Oral taxon 139 Clone DY027 {AF385492} [2]
Selenomonas dianae Oral Taxon 139 Clone EW076 {AF385501} [12]
Selenomonas sp. Oral Taxon 136 Clone DO042 {AF385514} [3]
Selenomonas sp. Oral Taxon 478 Clone GI064 {AY349404} [2]
Selenomonas sp. Oral Taxon 149 Clone FT050 {AY349403} [1]
Selenomonas sp. Oral Taxon 388 Clone P4PA_36 {AF538861}
Centipeda periodontii Oral Taxon 726 {Aj010963}
Selenomonas sp. Oral Taxon 479 Clone GT010 {AY349405} [6]
Selenomonas sp. Oral Taxon 126 Clone AJ036 {AF287800} [5]
Selenomonas sp. Oral Taxon 126 Clone EY047 {AF385576} [4]
Selenomonas sp. Oral taxon 481 Clone IK004 {AY349407} [2]